

BALTIMORE COUNTY CIRCUIT COURT (Subdivision Plats, BA) Plat Book RRG 30, p. 13, MSA_S1236_3912, Date available 1964/08/24, Printed 01/17/2024.

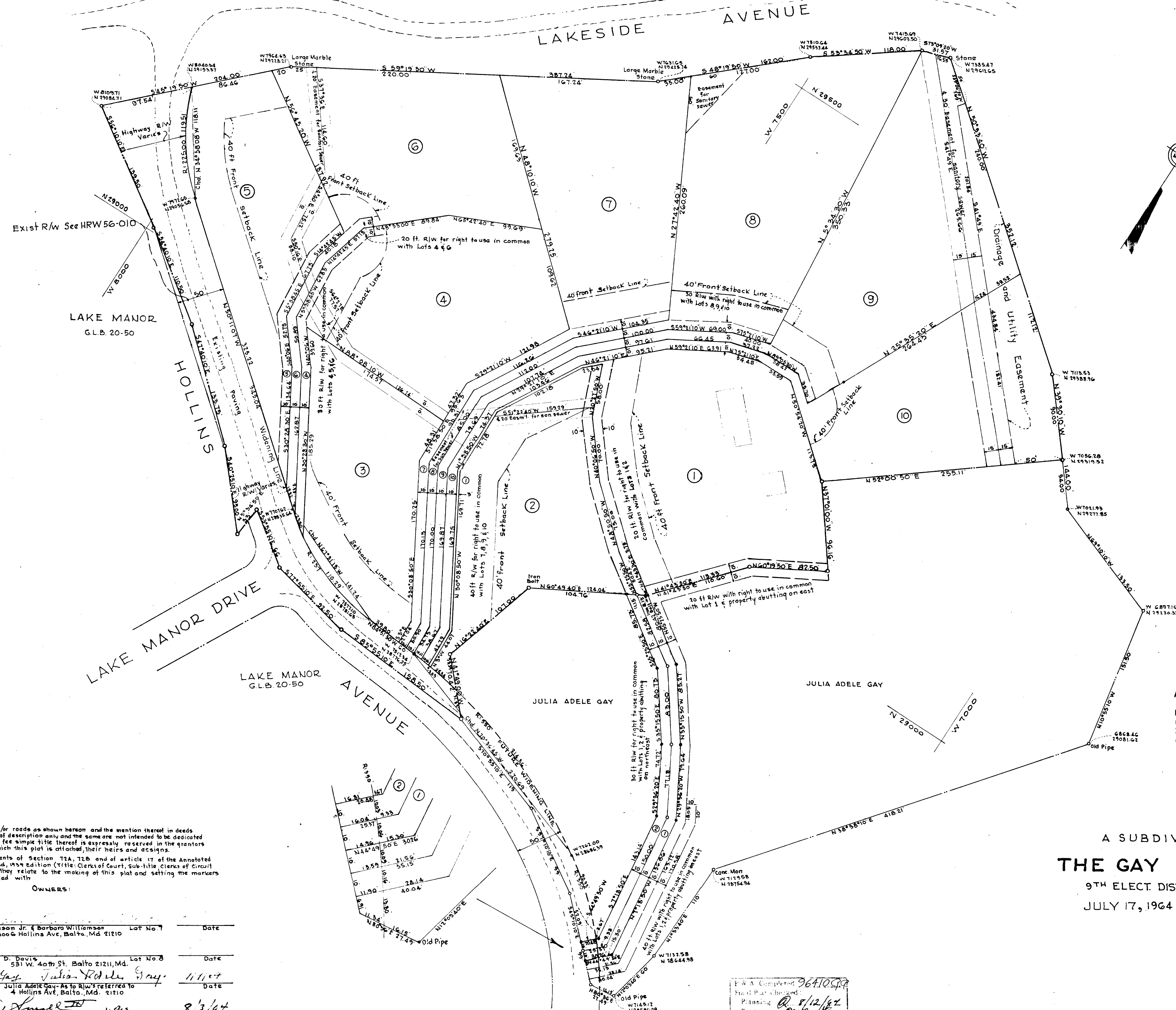

NOTE:
The coordinates shown hereon are based upon the system established by the Baltimore County Metropolitan District
TRAVERSE STATIONS
56886 - 4.5m M. W. side Jones Falls - 4561 S of Footbridge W 8455.98 N 29145.84
51456 - 507 - W 8151.06 N 29588.82

RR.G. 30 FOLIO 13
RECEIVED for Record
AUG 24 1964 at AM
same day recorded in lib.
R.R.G. No. _____ folio _____
One of the _____ Records of
Baltimore County and ex-
amined, per
Robert Lee
Clerk

A SUBDIVISION OF
THE GAY PROPERTY
9TH ELECT. DIST. BALTO. CO., MD.
JULY 17, 1964 SCALE: 1"=50'

NOTE:
The streets and/or roads as shown hereon and the mention thereof in deeds are for the purpose of description only and the same are not intended to be dedicated to public use; the fee simple title thereof is expressly reserved in the grantors of the deed to which this plat is attached, their heirs and assigns.
The requirements of Section 72A, 72B and of article 17 of the Annotated Codes of Maryland, 1958 Edition (Title: Clerks of Court, Sub-Title: Clerks of Circuit Courts) as far as they relate to the making of this plat and setting the markers have been complied with.

OWNERS:

Name	Lot No.	Date
John S. Williamson Jr. & Barbara Williamson	Lot No. 1	
600 G Hollins Ave, Balto., Md. 21210		
Mrs. Georgia D. Davis	Lot No. 2	
531 W. 40th St. Balto 21211, Md.		
Julia Adele Gay	Lot No. 3	11/1/64
As to R/W's referred to		
Dr. Leslie N. Gay & Julia Adele Gay	Lot No. 4	
4 Hollins Ave, Balto., Md. 21210		
Larf, Rock and Small, Inc.	Lot No. 5	8/3/64
318 Chapelwood Lane, Lutherville P.O., Md.		

Wm. O. Suttely
Pro. Engr. & Surveyor No. 2005 400 York Rd., Towson, Md. 21286
Date 8/19/64

P.A. Completed 9/6/10/64
Final Plat checked:
Planning 8/12/64
Easement R.M.B., Jr.
D. 8/12/64, 8/19/64

BALTIMORE COUNTY HEALTH DEPARTMENT APPROVAL <i>William H. P. ...</i> Deputy State & County Health Officer 7-10-64 Date	APPROVED FOR BALTIMORE COUNTY PLANNING BOARD <i>George Z. ...</i> Director 8/13/64 Date	COUNTY HIGHWAYS DEPT. OF BALTO. COUNTY APPROVED FOR STREET ALIGNMENT LOCATION <i>...</i> Roads Engineer Date	JAMES S. SPAMER & ASSOCIATES ENGINEERS & SURVEYORS 400 YORK ROAD TOWSON 4, MD.
--	---	--	---

MSA_S5A_1236-3912 30-13

P43453